RÉPUBLIQUE FRANÇAISE
Liberté
Égalité
Fraternité

AFD GROUPE

Health and Social Protection

Our contribution to the Sustainable Development Goals

2023

€474 million committed to health and social protection

Thanks to projects funded in 2023

3 GOOD HEALTH AND WELL-BEING

Target 3.8

31 million people will have better access to care

1 NO POVERTY

Target 1.3

11 million people

will benefit from better social protection

3 GOOD HEALTH AND WELL-BEING

Target 3.d

21 countries

supported in the strengthening of their health surveillance systems

5 GENDER EQUALITY

Target 5.2 & 5.6

€66 M

to promote sexual and reproductive health and rights

2 ZERO HUNGER

Target 2.2

€160 M

to tackle malnutrition

Breakdown of our commitments worldwide

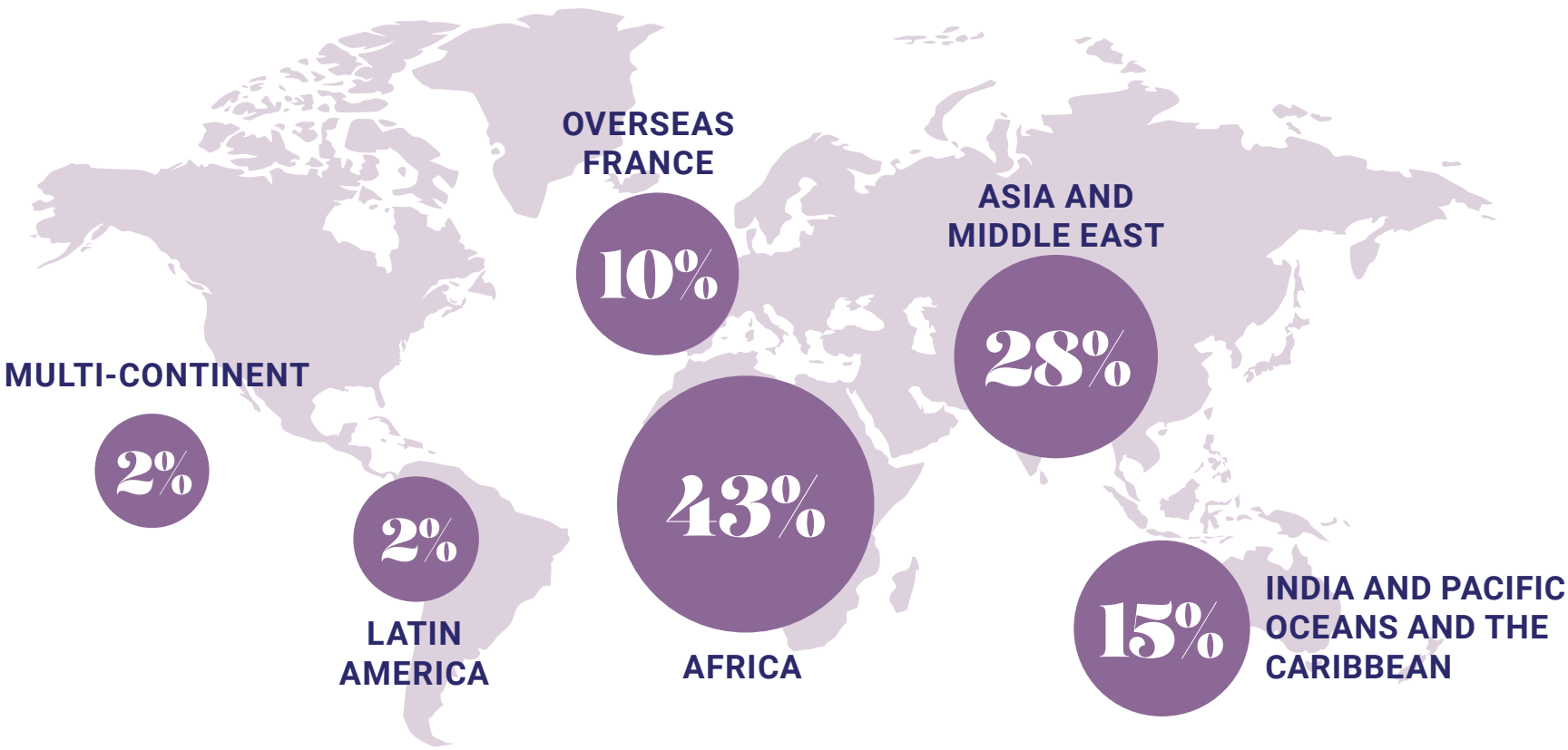

28%
of funding contributes to climate change adaptation and mitigation

92%
of funding has a positive impact on gender equality

70 new projects funded, including:

Indian and Pacific Ocean, South-East Asia
Support for regional health surveillance networks and inter-network cooperation to strengthen health surveillance in the Indo-Pacific region

€15 M in grants

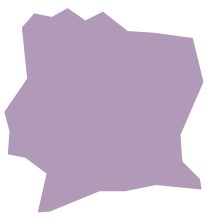

Côte d'Ivoire
Backing the national policy for human resources for health to address the shortage of medical and paramedical personnel

€36.5 M in C2D
(Debt-Reduction Development Contract)

Pakistan
Addressing gender inequalities and climate challenges to improve the resilience of the health system in partnership with the Gates Foundation

$55 M in sovereign loan, including $20 M by the Gates Foundation

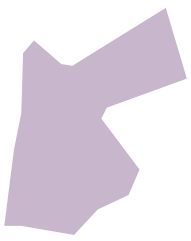

Jordan
Mobilizing Expertise France to promote inclusive social services for the Jordan population and refugees

€10 M in grants

Partnerships to amplify

the impact of our work on the ground

European Union
to develop coordinated
and co-funded actions
as part of a “Team Europe”
approach

Gates Foundation
to promote gender
equality and human
development

Development banks
to establish a common
investment agenda for
health and climate

Contributing to the conversation

Co-organizer of the first
“One Sustainable Health for All” Forum,
on the health, climate
and social protection

Organizer of a panel on
sexual and reproductive health and rights at the Women Deliver 2023 Conference

Attended the
World Hospital Congress
(**by International Hospital Federation**)

Lyon
5-7 July 2023

Kigali
17-20 July 2023

Lisbon
25-27 October 2023

Realisation: **eDeo-design.com** • April 2024